



Fund Development for Greater Pacific Region

Gail Sirna—Lovely Brazilian Embroidery piece that can be adapted to any size or style design that the embroiderer wishes.



Sara Zander—“Sweet and Easy Needle Case.”

Margaret Kinsey—“A Diamonds Pocket,” a new canvas design cell phone pocket.

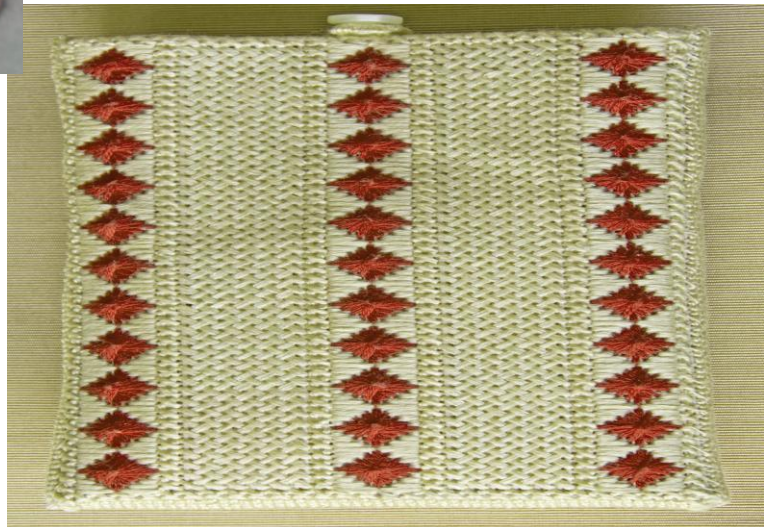



Greater Pacific Region Fund Development

GPR would like you to have fun with embroidery while supporting EGA National. The designs for the three projects listed below have been donated by their designer for one year (July 1, 2009 to June 30, 2010). They are all copyrighted and may not be duplicated in any way. They may be used as a Chapter project, provided every participant has purchased a copy. Cost of \$12.00 each includes packaging and shipping in the US. Shipping outside the US will be based on the actual cost.

	<u>Quantity</u>	<u>Each</u>	<u>Cost</u>
Gail Sirna—Lovely Brazilian Embroidery	_____	× \$12.00	_____
Sara Zander—Sweet and Easy Needle Case	_____	× \$12.00	_____
Margaret Kinsey— A Diamonds Pocket	_____	× \$12.00	_____
	Total Order		_____

Name: _____

Address: _____

City/State/Zip: _____

Phone: _____ **Email:** _____

Make check or money order payable to **“Greater Pacific Region-EGA” or “GPR-EGA.” Please DO NOT send cash.** Send the check or money order and a completed order form to:

Mary Bertken
204 South Orange Street
Turlock, CA 95380

Thank you very much and enjoy.

Mary Bertken
GPR Fund Development Chairman
Email: mombquilt@yahoo.com
Phone: 209-669-8846